

 **JENBURKT**



Name: DEEKSHITH

**Designation: Medical
Representative**

Employee Code: 10000551



Authorised Signatory

Conditions:

1. This card is issued only for identification purpose and does not authorise the holder to represent the Company or to commit the Company in any matter whatsoever.
2. This card is not transferable.
3. The Card must be surrendered to the issuing office when the holder ceases from the service of the Company.
4. In the event of its loss, the holder of the Card must intimate to the office immediately.

Registered Office :
Jenburkt Pharmaceuticals Ltd.
93, Jayprakash Road,
Andheri (W),
Mumbai – 400 058.
Tel.: +91-22-67603603
+91-22-66943121



fintouch

FINTOUCH CONSULTANCY SERVICES PVT. LTD.



NAGARAJA

JUNIOR EXECUTIVE - CORPORATE SERVICES

DEPT: AUDIT & COMPLIANCE

EMP. ID : FT-007

Email: services@fintouch.in



Gallagher



Manisha Madhava

Emp. Code : G9165

Emergency No: 9964491308

Gallagher Service Center LLP

**Brigade Magnum, 1st Floor (Wing-A) & 2nd Floor,
International Airport Road, Amruthahalli,
Kodigehalli Gate, Hebbal, Bengaluru - 560 092, India.**

Tel No.: +91 80 4034 3434 / 6191 6000



Modicare

Independent Consultant

MCA No: 87357889
Name: SUJAYA
Co-applicant Name:
Date of Joining: 24 Nov 2017

This card is of no value until it is activated against MCA (Modicare Consultant Authorization) number printed on front of this card upon acceptance and registration of Consultant Application form of bearer of this card.

After activation, this card is to certify that the bearer is an Independent consultant/distributor of Modicare products and is committed to comply with Code of Ethics and Rules of Business as published in Modicare literature.

Validity of this card is subject to continuity of bearer as an Independent Consultant/Distributor.

Bearer will quote this MCA number in any communication with Modicare Limited.

This card is non-transferable. If found, please return this card to:
Modicare Limited, 5, Community Centre, New Friends Colony, New Delhi-110025.
E-mail : support-modicare@modi.com



Modicare
Independent Consultant



دبي للتأمين
 DUBAI INSURANCE
 EXCHANGE

DANUBE

DANUBE BUILDING MATERIALS (W.LL) QATAR

DEEKSHA KUMARI

Year of Birth : 1994

Emp No : 19194

D4E2-D73F-EF9E-3FAD

Category : CAT B - Overseas

Validity : 01-Jul-2021 To 30-Jun-2022

DHA MemberID: I005-004-116929615-01

VALID PHOTO ID FOR VERIFICATION IS MANDATORY





HINDUJA GLOBAL SOLUTIONS



Aishwarya

EMP ID: 227014



HINDUJA GROUP



Shruthi

Emp Code : S88559

Branch : Bangalore

Emergency☎: 6364180265

Harekh



Authorised Signatory

- **Exclusivity of Service:** You represent and warrant that you are not subject to any agreement, arrangement, contract, understanding, court order or otherwise, which in any way directly or indirectly restricts or prohibits you from fully performing any of the duties of your employment, in accordance with the terms and conditions of this letter. You are required to devote your full time, attention and abilities to your job duties during working hours, and to act in the best interests of Wells Fargo and/or its Affiliate/Associated Companies at all times during the course of your employment with Wells Fargo. You must not carry on, during the term of your employment, without the prior express permission of Wells Fargo or any person so authorized by Wells Fargo obtained in writing, any lecturing assignments or any business either alone or in partnership, nor be directly or indirectly employed or concerned with as principal, agent or otherwise in any business, trade or profession whatsoever. During the term of employment and for a period of 1 year immediately following the expiration or earlier termination of employment, you agree not to interfere with the business of Wells Fargo in either of the following ways: (i) solicit or attempt to solicit any employee, independent contractor or consultant of Wells Fargo to become an employee, consultant or independent contractor to or for any other person or entity, or (ii) solicit any customers of Wells Fargo with whom you had contact or whose identity you learned as a result of your employment with Wells Fargo. For purposes of this letter, you agree that a customer is any person or entity to which Wells Fargo has provided goods or services at any time during the period commencing six (6) months prior to your employment with Wells Fargo and ending on the date your employment with Wells Fargo ends.

- **Probation:** You will be on probation for a period of six (6) months from the date of joining Wells Fargo. If necessary and at the discretion of Wells Fargo, the probation period may be extended by a further period of three (3) months. You will be confirmed for employment upon successful completion of the probation period.

- **Required Absence:** Certain positions in the Company are covered by Required Absence from Sensitive Positions Policy (*RA Policy*), which will be effective 1 January 2018 for International team members. This will apply to you only if your role is for a Position covered by RA Policy. Coverage may change from time to time so that even if your Position is not covered now, it may be covered by RA Policy later depending on business requirements. You will be separately informed if the Position is covered or will be covered by RA Policy. If your Position is covered by RA Policy, you will be required to be away from the role for a minimum period of two consecutive (2) weeks or ten (10) consecutive working days per year on a qualifying period of absence, during which time you will not be permitted to perform sensitive task work associated with the Position, including, but not limited to, accessing Wells Fargo systems or devices, remotely or otherwise, in relation to such sensitive task work. Other mandatory time away requirements may apply even if the Position is not covered by RA Policy, as set out in the Handbook. Working with HR and your manager, you may use a combination of the following absences or assignments (only if such absences or assignments are applicable to your Position) to comply with the RA Policy:
 - Paid Time Off (scheduled or unscheduled)
 - Compensatory Time Off
 - Leave of absence
 - Other Paid Time Away
 - Off-site training or professional conferences
 - On-site training, temporary job reassignments or temporary assignments specifically designated and approved by line-of-business senior management and the group risk officer
 - Unpaid time off, as appropriate

- **Separation with No Cause:** For Separation with No Cause during the Probation Period either party may give notice of separation of employment at any time, subject to one (1) months' notice in writing. Wells Fargo at its sole discretion has a right to waive the notice period on payment of a sum of money equal to one month's salary in lieu thereof. Following completion of the Probation period, either party may give notice of separation of employment at any time, subject to two (2) months' notice in writing. Wells Fargo, at its sole discretion has a right to waive the notice period on payment of a sum of money equal to two (2) month's salary in lieu thereof. Following any termination of the period of Employment, you shall fully cooperate with Wells Fargo in all matters relating to the winding up of pending work on behalf of Wells Fargo and the orderly transfer of work to other employees of Wells Fargo. You agree that all property, including, without limitation, all equipment, tangible proprietary information documents, books, records, reports, notes, contracts, lists, computer disks (and other computer-generated files and data) and copies thereof, created on any medium and furnished to, obtained by, or prepared by you in the course of or incident to your Employment, belongs to Wells Fargo and shall be returned promptly to Wells Fargo upon termination of the period of Employment.



TATA CONSULTANCY SERVICES



**NAGASHREE
NAGASHREE**

Card No 500127
Associate No 1830002

Tata Consultancy Services Ltd.
FCS House, Raveline Street, Fort
Mumbai 400001, India



Regd. Office:
Wells Fargo Centre, Building 1A,
Divyasree NSL SEZ, Survey No. 66/1
Raidurga Village, Sanlingampalli,
Hyderabad, India - 500032
Tcs: +91 40 4012 1000
Fax: +91 40 4023 1100
CIN: U72200TG2006PTC051001
wellsfargo.com

Wells Fargo EGS (India) Private Limited
Embassy Tech Village
Deverabeesanahalli, Outer Ring Road
Varthur Hobli, Bengaluru, India 560103
wellsfargo.com

May 13, 2020

Sushanth Kharvi
Bangalore

OFFER OF EMPLOYMENT

Dear Sushanth,

We are pleased to offer you a position at **Wells Fargo EGS (India) Private Limited ("Wells Fargo")**, and your appointment shall be effective from the Date of Joining as mentioned below, on the following terms and conditions:

- **Designation:** You will be designated as **Loan Documentation Spelst 1**. Notwithstanding anything herein, this offer is conditional on Wells Fargo receiving a satisfactory reference and background check on you. On your first day of employment **June 15, 2020 (DOJ)** you will need to report before 7:30 a.m. at Wells Fargo EGS (India) Private Limited, Wells Fargo Centre, Embassy Tech Village, Devarabeesanahalli, Outer Ring Road, Varthur Hobli, Bengaluru, India 560103.
- **Compensation:** Your total annual fixed compensation (inclusive of contributions to be made towards various social security schemes such as Wells Fargo's contribution to Provident Fund), would be **INR 271000/- (Rupees Two Lakh Seventy One Thousand Only)**. Please note that tax will be deducted at source from your gross compensation above in compliance with prevailing tax regulations. In addition, you will be covered by Wells Fargo's Variable Performance Pay plan, with an annual target of **INR 13550/- (Rupees Thirteen Thousand Five Hundred Fifty Only)**. The detailed break-up of the compensation offered to you is outlined in Annexure 'A' to this letter.
- **Place of Work:** You will be initially based at the Wells Fargo office in Bengaluru. However, Wells Fargo reserves the right to transfer you from one office to another, at its discretion during the term of your service. You may be required to work from different offices and in different shifts from time to time. Wells Fargo further reserves the right to change your shift timings, job title, designation, reporting lines and reporting manager, in line with applicable laws, during the term of your service.
- **Duties:** You will perform all acts, duties and obligations and comply with such instructions as may be specified by Wells Fargo and which are reasonably consistent with your job title and profile. Wells Fargo may require you to undertake the duties of another position, either in addition to or instead of the above duties, it being understood that you will not be required to perform duties, which are not reasonably within your capabilities. Wells Fargo may also require you (as part of your duties of employment) to perform duties or services not only for Wells Fargo but also for any Affiliate/Associated Company where such duties or services are of a similar status to or consistent with your position with Wells Fargo.
- **Confidential Information and Inventions:** As an employee of Wells Fargo, you will have access to Wells Fargo's confidential information and you may, during the course of your employment, develop certain information or inventions, which will become the property of Wells Fargo, or its Affiliate/Associated Company or that of its customers or partners. Accordingly you agree to sign a separate employee information and inventions assignment agreement ("Employee Proprietary Information and Inventions Assignment Agreement"), Non-Disclosure Agreement and a deed of assignment as and when necessary. We wish to impress upon you that we do not wish you to bring any confidential or proprietary material of any former employer or to violate any other obligation to your former employers. Also, you represent that you are not subject to any restrictions that prevent you from working for Wells Fargo.

- **Separation for Cause:** At any time, by notice to you specifying the reason for termination, the Wells Fargo may terminate your employment for cause. Termination for “cause” means the failure on your part to properly carry out your duties after notice by the Wells Fargo of the failure to do so and an opportunity for you to correct the same within a reasonable time from the date of receipt of such notice, conviction for theft, fraud or another serious crime by a court of competent jurisdiction, or dishonesty or gross, willful and persistent misconduct by you involving the property, business or affairs of the Wells Fargo or the carrying out of your duties. Wells Fargo shall only pay you all fixed compensation then due and owing, together with accrued vacation pay and benefits prior to the date of termination.
- **Code of Conduct:** Your appointment at Wells Fargo would require you to be bound by the prevailing code of conduct, rules, regulations, policies, procedures and guidelines of the Wells Fargo.
- **Wells Fargo’s Employee Handbook:** The provisions of the Wells Fargo EGS Team Member (employee) handbook (as amended from time to time) shall govern your employment except so far as they are inconsistent with the terms of this letter. You will be provided access to Wells Fargo’s Team Member handbook via the Wells Fargo intranet once you have joined Wells Fargo. Your appointment with Wells Fargo would require you to be bound by all rules; regulations and guidelines issued by Wells Fargo from time to time, in relation to personal and professional conduct, and discipline. You are also required to sign the “Code of Ethics and Business Conduct.” Your acceptability of these agreements and compliance to rules, regulations and policies shall also be deemed to be a part of employment terms at Wells Fargo.
- **Miscellaneous:** Wells Fargo assumes that the information provided by you in all aspects related to your background check or otherwise is accurate and comprehensive. In the event, the information provided by you is found to be false or fraudulent, Wells Fargo shall have right including but not limited to revoke this offer letter or terminate your employment with Wells Fargo, as the case may be. In case any provisions or part thereof in this letter is held to be invalid or unenforceable by any court of competent jurisdiction, it will not affect the validity or enforceability of the remaining provisions or parts thereof. The information contained in this letter of appointment is ‘Personal & Confidential’. This letter contains sensitive, personal and confidential information and its contents are not to be shared with or divulged to other Wells Fargo employees excepting your supervisor(s) or the Human Resources Department.

For Wells Fargo EGS (India) Private Limited



Chandrasekhar Narayana Bhatta
Authorized Signatory

Agreed to and accepted by:

Sushanth Kharvi
Printed Name and Signature/Date

MT
NOVA TECHSET



UMA NAYAK

Emp. Code: TR43

Blood Group: AB+ve

A Katalyst Software Services Pvt. Ltd. Company



कैन्टीन स्मार्ट कार्ड **₹3000**

Serving

GROCERY CARD

भारतीय थलसेना

GA06031904611100S00



21011290N

TA

PRASHANTHA

25/05/1999



Holder's Signature

ISSUING AUTHORITY: IHQ of Mod(Army)



Vinayaka Mayya B C

Employee ID :4501

Emergency No : 8453582950

**# 744, 15th Cross, 24th Main,
JP Nagar 6th Phase, Bangalore 560 078.**



L&T Financial Services



Sushmitha S

Blood Group: O+ve

PS No: 50008565



**NARAYANA
NETHRALAYA**
— your health and well being —



SUPREETHA. S

Designation : Assistant Executive

Blood Group : A+ve

Emp. No. : 2440

E.C. No. : 9008115942



TATA CONSULTANCY SERVICES



**PRATHVI
PRATHVI**

Card No 454795
Associate No 1827205

Tata Consultancy Services Ltd.
TCS House, Raveline Street, Fort
Mumbai 400001, India



E

TYPE 5E

Sushanth

Pharvi



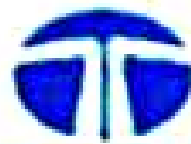

TATA

TATA CONSULTANCY SERVICES

In case of Accident / Untoward Incident

Call 080-6724 8888



**AISHWARYA
AISHWARYA**

Card No 441339

Associate No 1843996

Tata Consultancy Services Ltd.

TCS House, Raveline Street, Fort

Mumbai - 400001, India



Manjunath Poojari M

Emp Code : HF037558

Location : Gandhi Bazaar

Emergency☎: 9535684470

Manjunath Poojari M

Authorised Signatory

RELIANCE

RNLIC



Anusha

70605041



Centillion

Experience C-SPEED

Centillion's - Strategic Partnership to Engage and Enhance Delivery



Name : Shroekanth
Emp.Code : CSS/1882
Division : Banking
Blood Group : A+ve

Health Serve Card



Universal Sompo
General Insurance Co. Ltd.

Corporate Name : NESTLE INDIA LTD
Insured Name : S BHARATHI B SHENOY
Relation : Self
Age/ Gender : 21/ FEMALE
Employee No : A2961
Policy No. : 2839/61197497/00/000

Health Serve Card No: 184610002292001
Valid From :09 Apr 2020



Suraksha, Hamesha Aapke Saath



TATA

TATA CONSULTANCY SERVICES



**VIGNESHWARA
VIGNESHWARA**

**In case of Accident / Untoward incident
Call 080-6724 8888**

Card No 451881

Associate No 1844250

**ASCENDAS
SEZ ITPB AREA**

Tata Consultancy Services Ltd.

TCS House, Raveline Street, Fort

Mumbai 400001, India



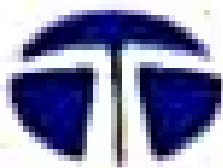

TATA

TATA CONSULTANCY SERVICES



**PAVAN
KHARVI**

Card No 450558

Associate No 1826902

Tata Consultancy Services Ltd.

TCS House Ravetne Street Fort

Mumbai 400001 India

CHGS[™]

CONSTRUCTION HUMAN CAPITAL GROUP



Nethravathi

EMP ID: 235270



HINGE GROUP

Infosys®



Deepa Shetty

9014216

Power and productivity
for a better world™

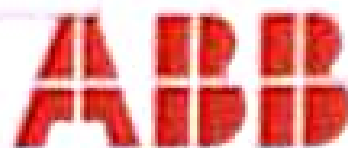

EXTERNAL

Sumana S M

Employee of KCM Consulting Pvt Ltd

Identification number: 90031096



- **Separation from Contract:** At any time, by notice to you specifying the reason for termination, the Wells Fargo may terminate your employment for cause. Termination for "cause" means the failure on your part to properly carry out your duties, after notice by the Wells Fargo of the failure to do so and an opportunity for you to correct the same, within a reasonable time from the date of receipt of such notice, reversion for theft, fraud or another serious crime by a court of competent jurisdiction, or dishonesty or gross, willful and persistent misconduct by you involving the property, business or affairs of the Wells Fargo or the carrying out of your duties. Wells Fargo shall not pay severance compensation (net of the following, together with accrued vacation pay and benefits) prior to the date of termination.
- **Code of Conduct:** Your appointment at Wells Fargo shall require you to be bound by the prevailing code of conduct, rules, regulations, policies, procedures and guidelines of the Wells Fargo.
- **Wells Fargo's Employee Handbook:** The provisions of the Wells Fargo (ECG Team Member (employee) handbook (as amended from time to time) shall govern your employment except so far as they are inconsistent with the terms of this letter. You will be provided access to Wells Fargo's Team Member handbook via the Wells Fargo internet once you have joined Wells Fargo. Your appointment with Wells Fargo shall require you to be bound by all rules, regulations and guidelines issued by Wells Fargo from time to time, in relation to personal and professional conduct, and discipline. You are also required to sign the "Code of Ethics and Business Conduct." Your acceptance of these agreements and compliance to rules, regulations and policies shall also be deemed to be a part of employment terms at Wells Fargo.
- **Wells Fargo:** Wells Fargo warrants that the information provided by you in all aspects related to your background check or otherwise is accurate and comprehensive. In the event, the information provided by you is found to be false or fraudulent, Wells Fargo shall have right including but not limited to revoke this offer letter or terminate your employment with Wells Fargo, as the case may be. In case any provisions or part thereof in this letter is held to be invalid or unenforceable by any court of competent jurisdiction, it will not affect the validity or enforceability of the remaining provisions or parts thereof. The information contained in this letter of appointment is Personal & Confidential. This letter contains sensitive, personal and confidential information and its contents are not to be shared with or divulged to other Wells Fargo employees (excepting your supervisor) or the Human Resources Department.

For Wells Fargo ECG (India) Private Limited



Chandrashekar Manayana Bhacca
Authorized Signatory

Accepted and accepted by

Rishabh Khare
Printed Name and Signature/Date



1 Name: [Blank]

2 Email: [Blank]

3 Name of the company/organization [Blank]

4 Address [Blank]

5 City [Blank]

6 State of residence [Blank]

7 Zip code [Blank]

8 Date of birth [Blank]

9 Date of issue [Blank]

10 [Blank]

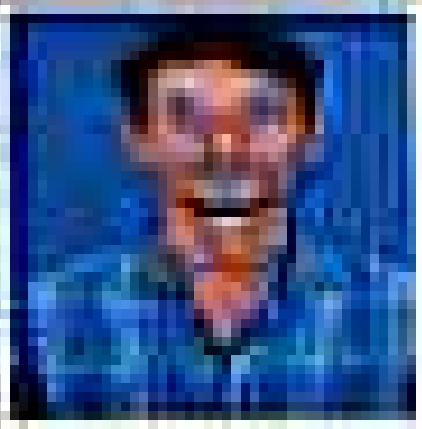

Phone: [Blank]

Fax: [Blank]

Signature of member: [Blank]

Signature of treasurer: [Blank]

NOTE:

1. This membership certificate is valid only if the dues have been received in full. The dues should be accompanied by the membership application form.

2. This card should be kept in the original sealed plastic envelope in the membership folder you get at every fee. You are responsible for any loss or damage to this certificate. It is subject to the bylaws.



FIDELITY
NATIONAL FINANCIAL™



CHETHAN MOGAVEERA
6124367

Blood Group : O+ve

FIDELITY NATIONAL FINANCIAL

ST.MILAGRES

CREDIT SOU.CO-OP.,LTD KARWAR

H.O : SONARWADA, KARWAR - PH : 08382-223600



Name : RASHMITHA

Designation : JR. ASSISTANT

Blood Group : A⁺⁺

Contact No : 9538883677

A handwritten signature in blue ink, appearing to read 'Rashmitha'.

AUTHORISED SIGN